

545 SF OFFICE SPACE FOR LEASE

67 Water St. Ste. 208, Laconia



\$600/mo/gross*

*Plus Telecommunications



Lynn O'Connor

Cell: 603.603.387.2886

Email:

loconnor@weekscommercial.com

Weeks Commercial

350 Court St., Laconia NH 03246

**WEEKS
COMMERCIAL**

NOTICE: The information provided herein is believed to be accurate, but Weeks Commercial, its salespersons and employees do not warrant or guarantee its accuracy in case of error or mistake. Therefore, it is recommended that all information be verified, and that the professional advice of an attorney and/or an accountant be sought before executing any contractual agreement.

Description

Weeks Commercial is pleased to present this ideally located office condominium.

This space is one of several condominium units in the Railcar Assembly Condominium. The 545 SF space is accessed by either a wide stairway or elevator.

This renovated 1800's mill building with lots of history and appeal is located in Downtown Laconia. An elevator along with a grand staircase will get you to your office in style. The building is at ground level with ADA compatibility for your clients. Join a list of professionals that occupy space in this downtown Laconia building such as: Denoncourt, Walden & Sullivan CPA, Scott McGuffin Esq., Yerkes Surveying, North American Consulting, Lakes Region Board of Realtors and many, many more.

Downtown Laconia is a convenient walking area with restaurants and banks, Laconia City Hall, Laconia Clinic, and Belknap County Courthouse. Join nearly 1,000 employees who work in the downtown area every day. Many of the brick buildings in Downtown Laconia have been restored and refurbished including the Laconia Public Library.



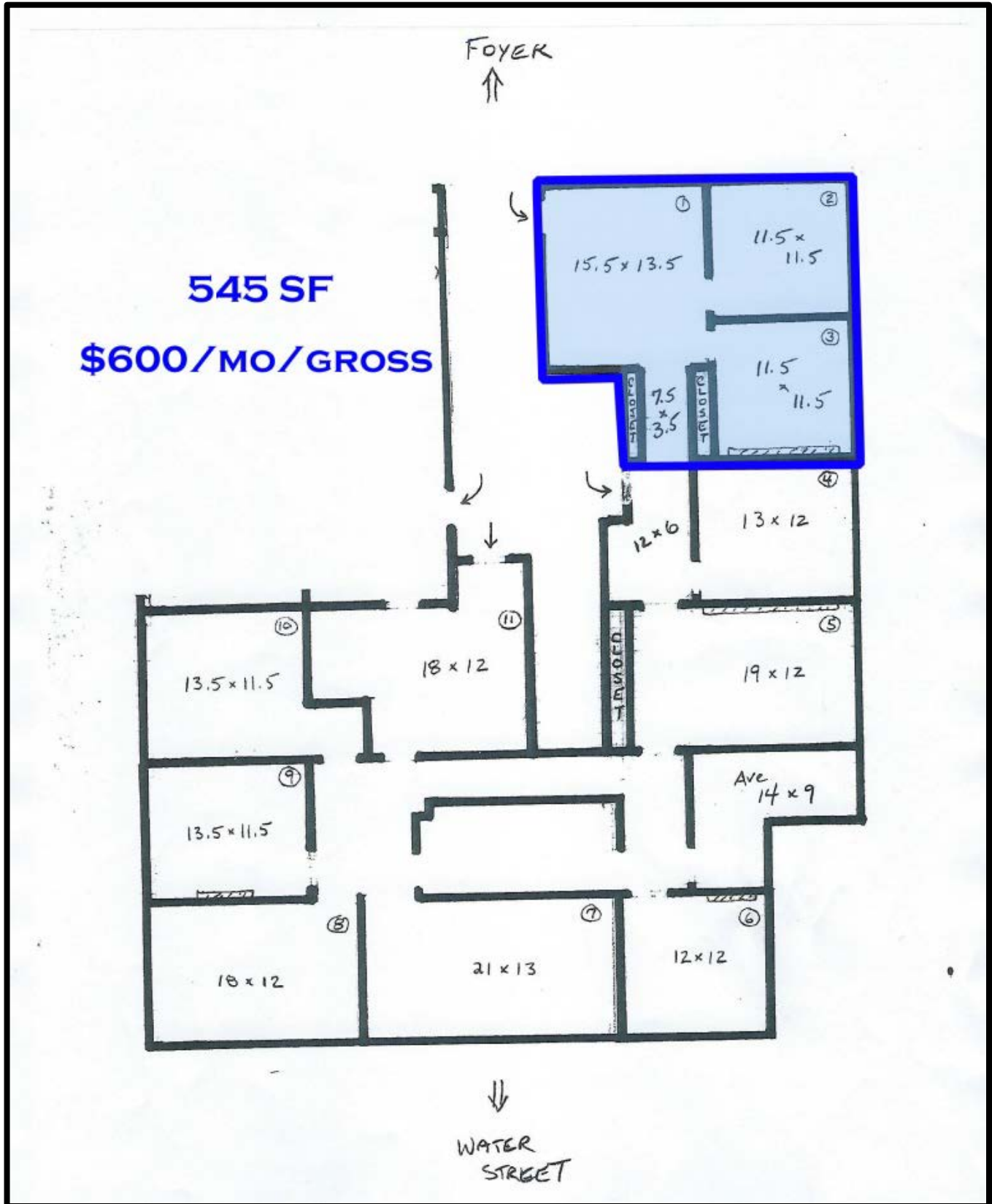

NOTICE: The information provided herein is believed to be accurate, but Weeks Commercial, its salespersons and employees do not warrant or guarantee its accuracy in case of error or mistake. Therefore, it is recommended that all information be verified, and that the professional advice of an attorney and/or an accountant be sought before executing any contractual agreement.

Property Details

<u>SITE DATA</u>	
Zoning	Downtown Riverfront District
Parking	75
<u>SERVICE DATA</u>	
Heat / A/C	Forced / Central AC
Fuel Type	Natural Gas
Water/Well	Public Water
Sewer/Septic	Public Sewer
Sprinkler	Yes
<u>TAX DATA</u>	
Taxes	Included in Lease
Tax Year	2017
Tax Map/Lot No.	Unit 208 – 441/233/8/011
Current Tax Rate/1000	\$21.03
Land Assessment	n/a
Building (s) Assessment	\$162,400
Exterior	Brick
<u>CONSTRUCTION</u>	
Roof Type/Age	Membrane
Foundation	Concrete
Year Built	1880
<u>LAND DATA</u>	
Easements	See Deed
Topography	Level
<u>OTHER DATA</u>	
Deed Reference	Book 2386, Page 272

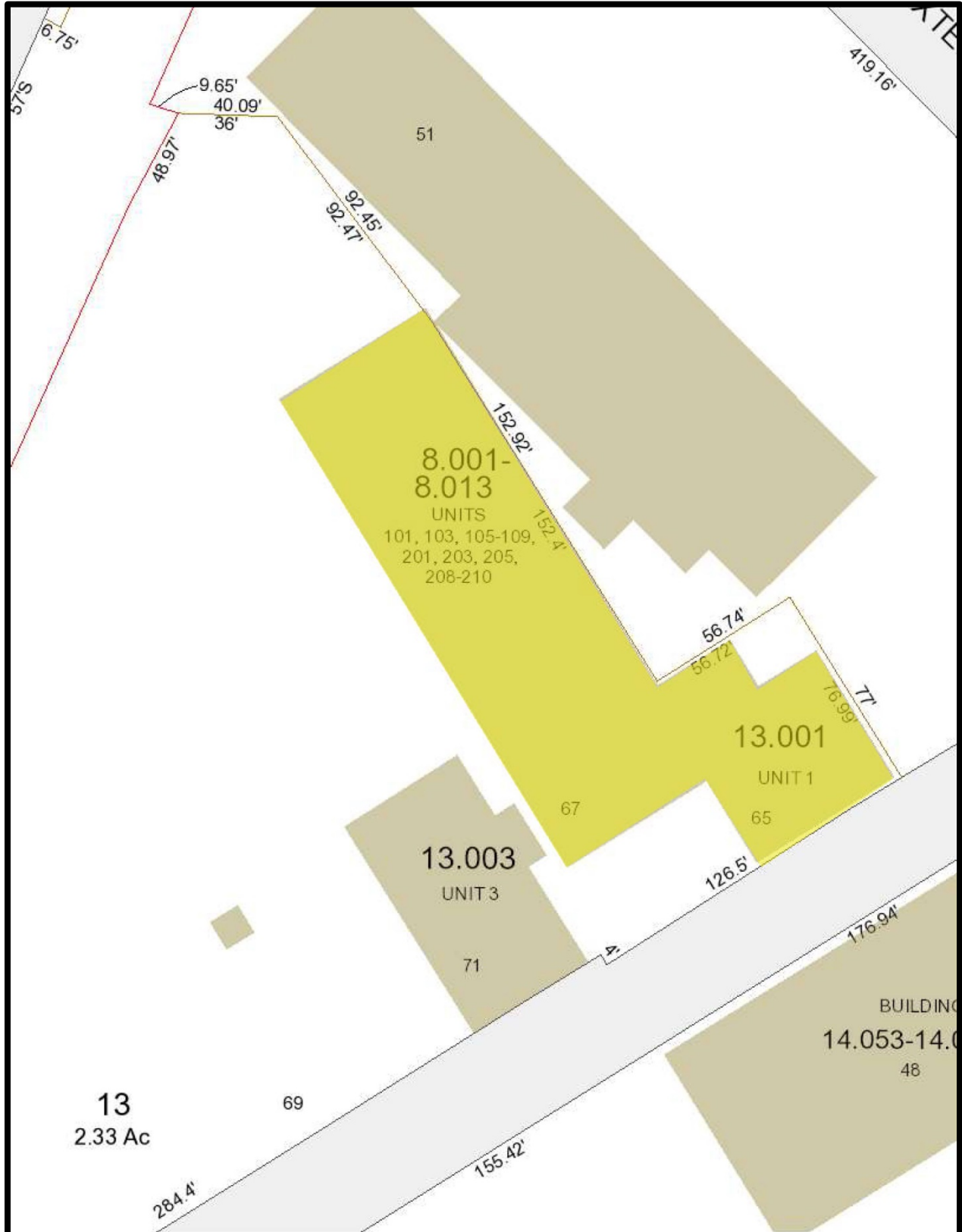

NOTICE: The information provided herein is believed to be accurate, but Weeks Commercial, its salespersons and employees do not warrant or guarantee its accuracy in case of error or mistake. Therefore, it is recommended that all information be verified, and that the professional advice of an attorney and/or an accountant be sought before executing any contractual agreement.

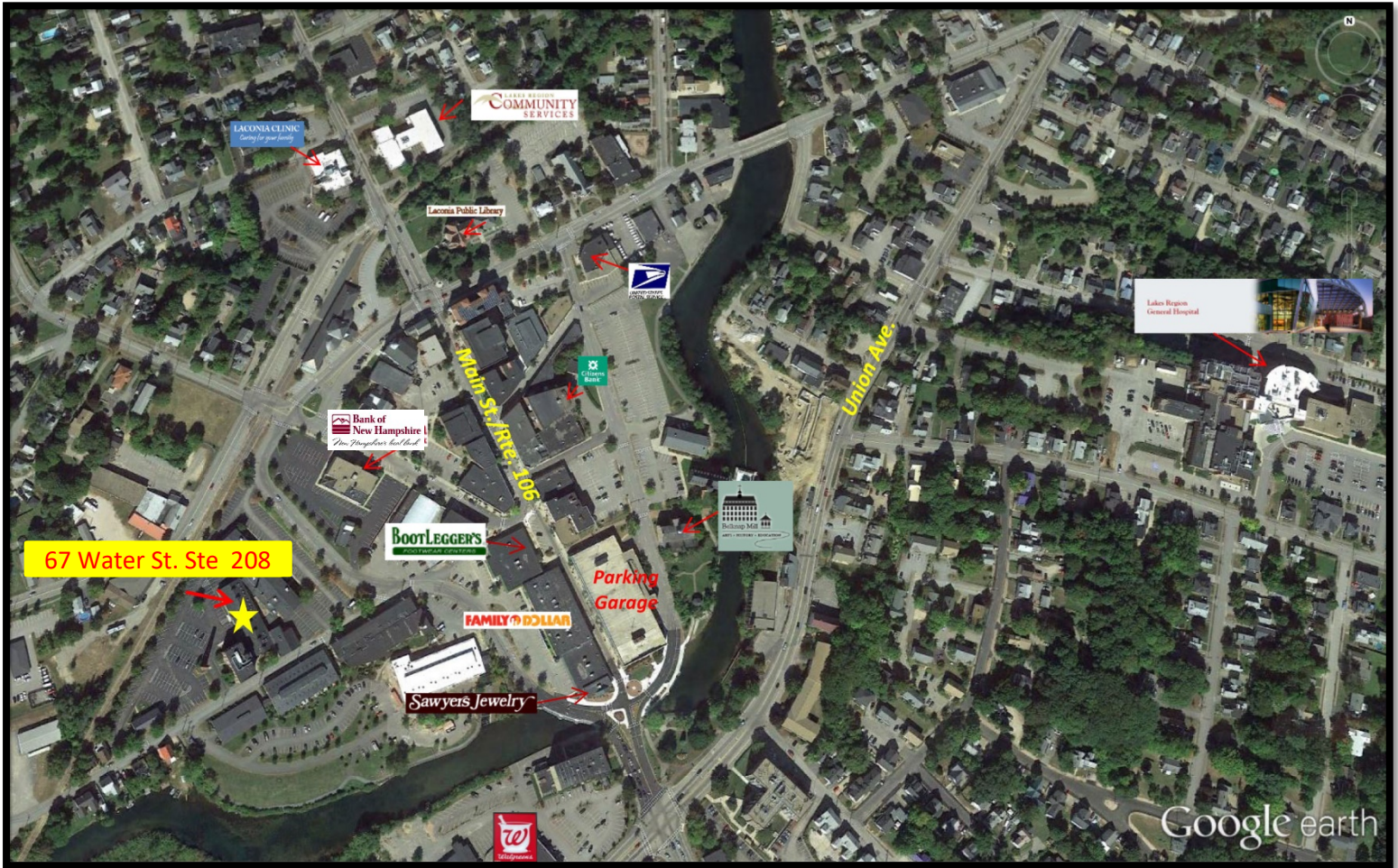

NOTICE: The information provided herein is believed to be accurate, but Weeks Commercial, its salespersons and employees do not warrant or guarantee its accuracy in case of error or mistake. Therefore, it is recommended that all information be verified, and that the professional advice of an attorney and/or an accountant be sought before executing any contractual agreement.

Permitted Uses

ZONING

235 Attachment 2

City of Laconia

Table I

Table of Permitted Uses

[Amended 12-8-1997 by Ord. No. 12.97.12; 10-26-1998 by Ord. No. 08.98.08; 5-22-2000 by Ord. No. 05.2000.05; 8-13-2001 by Ord. No. 05.2001.05; 10-22-2007 by Ord. No. 13.2007.13; 1-28-2008 by Ord. No. 01.2008.01; 3-9-2015 by Ord. No. 01.2015.01 by Ord. No. 2017-235-04 by Ord. No. 2017-235-05]

RR1	RR2	RS	SFR	RG	RA	RESIDENTIAL USES						P	CR	DR	BC	C	BCI	IP	I	AI	
C	C	C	C	C	C	Cluster subdivision - conventional housing						N	C	P	N	N	N	N	N	N	N
N	N	N	N	N	N	Combined dwelling unit(s)/business(es)						P	P	P	P	P	P	N	N	N	N
C	C	C	C	N	N	Manufactured housing park						N	N	N	N	N	N	N	N	N	N
P	P	P	P	P	P	Manufactured housing as emergency housing						P	N	N	P	P	P	P	P	P	P
C	C	C	C	N	N	Manufactured subdivision						N	N	N	N	N	N	N	N	N	N
N	N	N	E	E	P	Multifamily dwelling						E	P	P	E	N	E	N	N	N	N
P	P	P	P	P	P	Single-family						P	P	P	P	P	P	N	N	N	N
N	N	N	P	P	P	Two-family dwelling						P	P	P	P	P	P	N	N	N	N
RR1	RR2	RS	SFR	RG	RA	RESIDENTIAL, ACCESSORY USES						P	CR	DR	BC	C	BCI	IP	I	AI	
E	E	E	E	E	E	Accessory Dwelling Unit						E	C	E	E	E	E	N	N	N	N
P	P	P	P	P	P	Building						P	P	P	P	P	P	N	N	N	N
P	P	P	P	P	P	Home occupation						P	P	P	P	P	P	N	N	N	N
P	P	E	E	N	N	Greenhouse						N	C	N	N	N	N	N	N	N	N
E	E	N	N	N	N	Non-pets, kennels						N	E	N	E	E	E	N	N	N	N

P - Permitted, E - Special Exception, C - Conditional Use Permit, N - Not Permitted, * - Special provisions in district, see Article VII.

RR1-Rural Residential 1
RR2-Rural Residential 2
RS-Residential Single Family
SFR-Shorefront Residential
RG-Residential General

RA-Residential Apartment
P-Professional
BC-Business Central
BCI-Business Central Industrial
C-Commercial

DR-Downtown Riverfront
CR-Commercial Resort
IP-Industrial Park
I-Industrial
AI-Airport Industrial

LACONIA CODE

Table I
Table of Permitted Uses
City of Laconia

RR1	RR2	RS	SFR	RG	RA	RESIDENTIAL, ACCESSORY USES (continued)						P	CR	DR	BC	C	BCI	IP	I	AI	
P	P	P	P	P	P	Outdoor storage						P	P	N	P	P	P	N	N	N	N
P	P	E	P	P	P	Road side stand						P	P	N	P	P	P	N	N	N	N
P	P	P	P	P	P	Roomers, less than three						P	P	P	P	P	P	N	N	N	N
P	P	P	P	P	P	Shelter, emergency						P	P	N	P	P	P	P	P	P	P
P	P	P	E	N	N	Stable						N	E	N	N	N	N	N	N	N	N
P	P	P	P	P	P	Storage of travel trailers, campers, boats						P	E	N	P	P	N	N	N	N	N
P	P	P	P	P	P	Swimming pool						P	P	P	P	P	P	N	N	N	N
P	P	P	P	P	P	Yard sales						P	P	P	P	P	P	N	N	N	N
RR1	RR2	RS	SFR	RG	RA	RESIDENTIAL - SPECIAL SERVICE						P	CR	DR	BC	C	BCI	IP	I	AI	
N	N	E	P	E	E	Assisted living facility						E	P	N	E	N	E	N	N	N	N
C	C	C	C	C	C	Bed-and-breakfast						C	P	P	P	P	P	N	N	N	N
N	N	N	P	E	E	Boarding/rooming/lodging house						E	P	E	E	E	E	N	N	N	N
E	E	E	E	P	P	Dormitory						N	E	C	N	E	N	N	N	N	E
N	N	N	N	P	E	Emergency shelter/housing						P	E	P	E	E	E	N	N	N	N
N	N	N	N	E	P	Transitional housing						E	N	P	E	N	E	N	N	N	N

P - Permitted, E - Special Exception, C - Conditional Use Permit, N - Not Permitted, * - Special provisions in district, see Article VII.

NOTICE: The information provided herein is believed to be accurate, but Weeks Commercial, its salespersons and employees do not warrant or guarantee its accuracy in case of error or mistake. Therefore, it is recommended that all information be verified, and that the professional advice of an attorney and/or an accountant be sought before executing any contractual agreement.

ZONING

Table I
Table of Permitted Uses
City of Laconia

RR1	RR2	RS	SFR	RG	RA	EDUCATION/CULTURAL USES	P	CR	DR	BC	C	BCI	IP	I	AI
E	E	E	E	N	N	Library/museums/gallery	P	P	P	P	P	P	N	N	N
E	E	E	P	P	P	Place of worship, including associated residence	P	P	P	P	P	P	N	N	N
E	E	E	E	E	E	Preschool/kindergarten	P	E	N	N	E	N	E	E	E
E	E	E	E	N	N	School, trade/vocational	P	E	C*	P	P	P	E	E	E
E	E	E	E	P	P	School, college/university/community college	N	E	C	N	E	N	N	N	E
E	E	E	E	P	P	School, elementary/secondary	N	E	N	N	E	N	N	N	E
RR1	RR2	RS	SFR	RG	RA	BUSINESS	P	CR	DR	BC	C	BCI	IP	I	AI
N	N	N	N	N	N	Eating and drinking place	P	P	P	P	P	P	E	E	E
N	N	N	N	N	N	Flea/farmer's market	E	C	P*	P	P	P	N	N	N
E	E	E	P	E	E	Neighborhood store	E	P	P	P	N	P	E	E	E
N	N	N	N	N	N	Retail sales	E	P	P	P	P	P	N	N	E
N	N	N	N	N	N	Sexually oriented business	N	N	N	N	P	N	N	N	N
N	N	N	N	N	N	Shopping center/mall	N	P	P	P	P	P	N	N	N
RR1	RR2	RS	SFR	RG	RA	SERVICE	P	CR	DR	BC	C	BCI	IP	I	AI
E	E	E	E	E	E	Artist/craftsman studio	P	P	P	P	P	P	N	N	N
C	C	C	C	C	C	Day care/day nursery	C	C	C	C	C	C	C	C	C
N	N	N	N	N	N	Equipment/appliance repair/service	N	P	N	P	P	P	N	E	E
N	N	N	N	N	N	Financial institution or business office	P	P	P	P	P	P	P	P	P
N	N	N	N	E	E	Funeral establishment - mortuary	P	N	N	P	P	P	N	N	N
N	N	N	N	N	N	Alternative treatment center/cultivation site	N	N	N	N	N	N	C	C	C

P - Permitted, E - Special Exception, C - Conditional Use Permit, N - Not Permitted, * - Special provisions in district, see Article VII.

RR1-Rural Residential 1
RR2-Rural Residential 2
RS-Residential Single Family
SFR-Shorefront Residential
RG-Residential General

RA-Residential Apartment
P-Professional
BC-Business Central
BCI-Business Central Industrial
C-Commercial

DR-Downtown Riverfront
CR-Commercial Resort
IP-Industrial Park
I-Industrial
AI-Airport Industrial

RR-Residential General

C-Commercial

235 Attachment 2:3
AI-Airport Industrial

06 - 19 - 2017

Table I
Table of Permitted Uses
City of Laconia

RR1	RR2	RS	SFR	RG	RA	SERVICE (continued)	P	CR	DR	BC	C	BCI	IP	I	AI
N	N	N	N	N	N	Hospital/health care facility	P	P	N	P	P	P	P	P	P
N	N	N	P	N	N	Hotel/motel/inn	E	P	P	P	P	P	N	N	E
N	N	N	N	E	E	Laundromat	P	P	N	P	P	P	P	P	P
N	N	N	N	E	E	Personal service shop	P	P	P	P	P	P	N	N	E
N	N	N	N	N	N	Professional office	P	P	P	P	P	P	P	P	P
N	N	N	N	N	N	Trades shop/repair	E	E	N	P	P	P	N	N	P
E	E	N	N	N	N	Veterinary/kennel/comm. breeding	E	E	N	P	P	P	N	N	N
RR1	RR2	RS	SFR	RG	RA	RECREATION/SPORTS/ENTERTAINMENT USES	P	CR	DR	BC	C	BCI	IP	I	AI
N	N	N	N	N	N	Amusement arcade	N	P	P*	P	P	P	N	N	E
N	N	N	N	N	N	Amusement park	N	P	N	N	E	N	N	N	N
C	C	C	N	N	N	Arts center	C	P	P	P	P	P	N	N	N
E	E	N	E	N	N	Campground, RV/tent	N	C	N	N	N	N	N	N	N
N	N	E	E	N	N	Conference center	N	P	P	P	P	P	N	N	N
C	C	C	N	N	N	Equestrian stable/center	N	C	N	N	N	N	N	N	N
N	N	N	N	N	N	Indoor recreational facility	N	P	P	P	P	P	P	P	P
N	N	N	N	N	N	Movie theater, including drive-in	N	P	P*	P	P	P	N	N	N
N	N	N	N	N	N	Nightclub/dance hall	N	P	P	P	P	P	N	N	N

P - Permitted, E - Special Exception, C - Conditional Use Permit, N - Not Permitted, * - Special provisions in district, see Article VII.

RR1-Rural Residential 1
RR2-Rural Residential 2
RS-Residential Single Family
SFR-Shorefront Residential
RG-Residential General

RA-Residential Apartment
P-Professional
BC-Business Central
BCI-Business Central Industrial
C-Commercial

DR-Downtown Riverfront
CR-Commercial Resort
IP-Industrial Park
I-Industrial
AI-Airport Industrial

NOTICE: The information provided herein is believed to be accurate, but Weeks Commercial, its salespersons and employees do not warrant or guarantee its accuracy in case of error or mistake. Therefore, it is recommended that all information be verified, and that the professional advice of an attorney and/or an accountant be sought before executing any contractual agreement.

**Table I
Table of Permitted Uses
City of Laconia**

RR1	RR2	RS	SFR	RG	RA	RECREATION/SPORTS/ENTERTAINMENT USES (continued)	P	CR	DR	BC	C	BCI	IP	I	AI
E	E	E	E	N	N	Outdoor recreational facility	N	P	N	E	P	E	P	P	N
N	N	N	N	N	N	Private club ¹	E	P	P	P	P	P	N	N	N
¹ [NOTE: Permitted as an accessory use to other permitted uses in this category]															
RR1	RR2	RS	SFR	RG	RA	WATER-RELATED/DEPENDENT USES	P	CR	DR	BC	C	BCI	IP	I	AI
E	N	N	P	N	N	Commercial beach	N	P	N	N	N	N	N	N	N
N	N	N	N	N	N	Dry slips	N	C	N	N	C	N	C	P	P
E	N	N	E	N	N	Marina/yacht club	N	C	C	N	C	C	N	C	N
N	N	N	N	N	N	Watercraft long term storage	N	C	N	N	C	N	P	P	P
E	N	N	E	N	N	Marine vehicle sales and service	N	P	C*	E	P	P	N	P	N
E	N	N	P	N	N	Watercraft launch/rental	N	P	C*	P	P	P	N	P	N
N	N	N	N	N	N	Watercraft repair/building	N	P	N	N	P	P	P	P	P

P - Permitted, E - Special Exception, C - Conditional Use Permit, N - Not Permitted, * - Special provisions in district, see Article VII.

RR1-Rural Residential 1
RR2-Rural Residential 2
RS-Residential Single Family
SFR-Shorefront Residential
RG-Residential General

RA-Residential Apartment
P-Professional
BC-Business Central
BCI-Business Central Industrial
C-Commercial

DR-Downtown Riverfront
CR-Commercial Resort
IP-Industrial Park
I-Industrial
AI-Airport Industrial

RR1	RR2	RS	SFR	RG	RA	COMMERCIAL AND INDUSTRIAL	P	CR	DR	BC	C	BCI	IP	I	AI
N	N	N	N	N	N	Commercial printing/photographic processing	N	E	N	P	P	P	P	P	P
N	N	N	N	N	N	Dry cleaning establishment	N	N	N	P	P	P	P	P	P
N	N	N	N	N	N	Fuel, wholesale/bulk storage and sales	N	N	N	E	E	E	P	P	P
N	N	N	N	N	N	Indoor storage, self-service	E	N	N	P	P	P	P	P	P
N	N	N	N	N	N	Lumber yard/construction yard	N	N	N	E	E	E	P	P	N
N	N	N	N	N	N	Manufacturing	N	N	N	N	N	P	P	P	P
N	N	N	N	N	N	Packaging and processing	N	N	N	E	P	P	P	P	P
N	N	N	N	N	N	Product assembly/testing	N	N	N	E	P	P	P	P	P
N	N	N	N	N	N	Research and development	E*	N	P*	E*	P*	P*	P	P	P
N	N	N	N	N	N	Warehouse	N	N	N	C	C	P	P	P	P
N	N	N	N	N	N	Wholesale distribution center	N	N	N	C	C	P	P	P	P
RR1	RR2	RS	SFR	RG	RA	TRANSPORTATION	P	CR	DR	BC	C	BCI	IP	I	AI
E	E	N	N	N	N	Airport/heliport	N	N	N	N	E	P	E	E	N
N	N	N	N	N	N	Car wash/detailing	N	E	N	N	P	P	N	N	N
N	N	N	E	N	N	Commercial parking garage or lot	E	P	C*	P	P	P	E	E	E
N	N	N	N	N	N	Salt storage shed	N	E	N	E	E	P	P	P	P
N	N	N	N	N	N	Taxi service	N	P	P	P	P	P	P	P	P
E	E	E	E	E	E	Transit station	P	P	C	P	P	P	P	P	P
N	N	N	N	N	N	Truck Rental Establishment	P	N	P	P	P	P	P	P	P

P - Permitted, E - Special Exception, C - Conditional Use Permit, N - Not Permitted, * - Special provisions in district, see Article VII.

RR1-Rural Residential 1
RR2-Rural Residential 2
RS-Residential Single Family
SFR-Shorefront Residential
RG-Residential General

RA-Residential Apartment
P-Professional
BC-Business Central
BCI-Business Central Industrial
C-Commercial

DR-Downtown Riverfront
CR-Commercial Resort
IP-Industrial Park
I-Industrial
AI-Airport Industrial

NOTICE: The information provided herein is believed to be accurate, but Weeks Commercial, its salespersons and employees do not warrant or guarantee its accuracy in case of error or mistake. Therefore, it is recommended that all information be verified, and that the professional advice of an attorney and/or an accountant be sought before executing any contractual agreement.

ZONING

**Table I
Table of Permitted Uses
City of Laconia**

RR1	RR2	RS	SFR	RG	RA	TRANSPORTATION (continued)						P	CR	DR	BC	C	BCI	IP	I	AI	
N	N	N	N	N	N	Truck terminal						N	N	N	N	E	P	P	P	P	P
N	N	N	N	N	N	Vehicle dealership, sales and service						N	N	N	N	N	P	P	N	N	E
N	N	N	N	N	N	Vehicle major service						N	N	N	N	N	P	P	P	P	E
N	N	N	N	N	N	Vehicle fueling center/light service						N	C	N	C	C	P	N	N	N	N
N	N	N	N	N	N	Vehicle Rental Establishment						P	N	P	P	P	P	P	P	P	P
N	N	N	N	N	N	Vehicle salvage yard/wrecking						N	N	N	N	N	P	E	E	E	E
N	N	N	N	N	N	Vehicle storage, long-term						N	N	N	N	E	P	E	E	E	E
RR1	RR2	RS	SFR	RG	RA	GOVERNMENTAL AND PUBLIC SERVICES						P	CR	DR	BC	C	BCI	IP	I	AI	
E	E	E	N	N	N	Communications tower						N	E	N	N	N	E	E	E	E	P
C	C	C	C	C	C	Laconia municipal government uses or facilities						C	C	C	C	C	C	C	C	C	C
E	E	E	E	E	E	Power generation facility						E	E	E*	E	P	E	P	P	P	P
E	E	E	E	E	E	Utility						E	E	N	E	P	E	P	P	P	P
RR1	RR2	RS	SFR	RG	RA	LAND EXTENSIVE USES						P	CR	DR	BC	C	BCI	IP	I	AI	
P	P	N	N	N	N	Agriculture, including livestock						N	E	N	N	N	N	N	N	N	P
P	P	N	N	N	N	Agriculture/greenhouse, excluding livestock						N	C	N	N	N	N	N	P	P	P
E	E	E	E	E	E	Cemetery						E	E	N	N	N	N	N	N	N	N
E	N	N	N	N	N	Earth materials processing/sawmill						N	N	N	N	N	N	N	E	E	E

P - Permitted, E - Special Exception, C - Conditional Use Permit, N - Not Permitted, * - Special provisions in district, see Article VII.

RR1-Rural Residential 1
RR2-Rural Residential 2
RS-Residential Single Family
SFR-Shorefront Residential
RG-Residential General

RA-Residential Apartment
P-Professional
BC-Business Central
BCI-Business Central Industrial
C-Commercial

DR-Downtown Riverfront
CR-Commercial Resort
IP-Industrial Park
I-Industrial
AI-Airport Industrial

LACONIA CODE

**Table I
Table of Permitted Uses
City of Laconia**

RR1	RR2	RS	SFR	RG	RA	LAND EXTENSIVE USES (continued)						P	CR	DR	BC	C	BCI	IP	I	AI	
E	N	N	N	N	N	Excavation						N	N	N	N	N	N	N	N	E	E
P	P	P	N	N	N	Forestry						N	P	N	N	N	N	P	P	P	P
N	N	N	N	N	N	Junkyards						N	N	N	N	N	N	N	C	C	C
N	N	N	N	N	N	Landfill/resource recovery facility						N	N	N	N	N	N	N	C	C	C
RR1	RR2	RS	SFR	RG	RA	NONRESIDENTIAL ACCESSORY USES						P	CR	DR	BC	C	BCI	IP	I	AI	
N	N	N	N	N	N	Accessory docks						N	P	P	P	P	P	N	P	N	N
E	E	E	E	E	E	Building						P	P	P	P	P	P	P	P	P	P
P	P	P	P	P	P	Day care/nursery						P	P	P	P	P	P	P	P	P	P
N	N	N	E	N	N	Drive-through						E	P	N	E	P	E	P	P	P	P
N	N	N	N	N	N	Employee amenities						P	P	P	P	P	P	P	P	P	P
N	N	N	N	N	N	Outdoor storage						N	P	N	P	P	P	P	P	P	P
N	N	N	N	N	N	Retail outlet to industrial use						N	N	N	N	N	P	P	P	P	P
N	N	N	E	N	N	Take-out window						P	P	P	P	P	P	P	P	P	P
N	N	N	N	N	N	Storage containers						N	P*	N	N	P*	N	P*	P*	P*	P*
N	N	N	N	N	N	Storage trailers						N	N	N	N	N	N	P*	P*	P*	P*

P - Permitted, E - Special Exception, C - Conditional Use Permit, N - Not Permitted, * - Special provisions in district, see Article VII.

RR1-Rural Residential 1
RR2-Rural Residential 2
RS-Residential Single Family
SFR-Shorefront Residential
RG-Residential General

RA-Residential Apartment
P-Professional
BC-Business Central
BCI-Business Central Industrial
C-Commercial

DR-Downtown Riverfront
CR-Commercial Resort
IP-Industrial Park
I-Industrial
AI-Airport Industrial